

APPROVED  
 SUBJECT TO THE CONDITIONS IN  
 THIS OFFICE LETTER  
 NO. 10870/95  
 FOR MEMBER SANITARY  
 MADRAS METROPOLITAN  
 DEVELOPMENT CORPORATION  
 MADRAS - 600 008

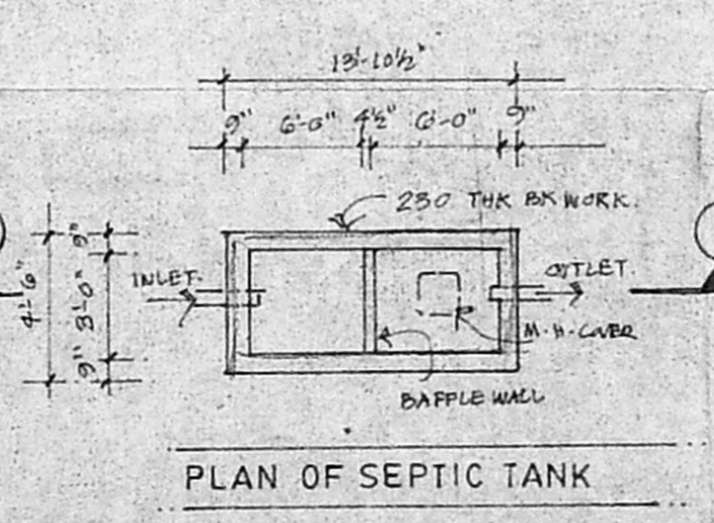
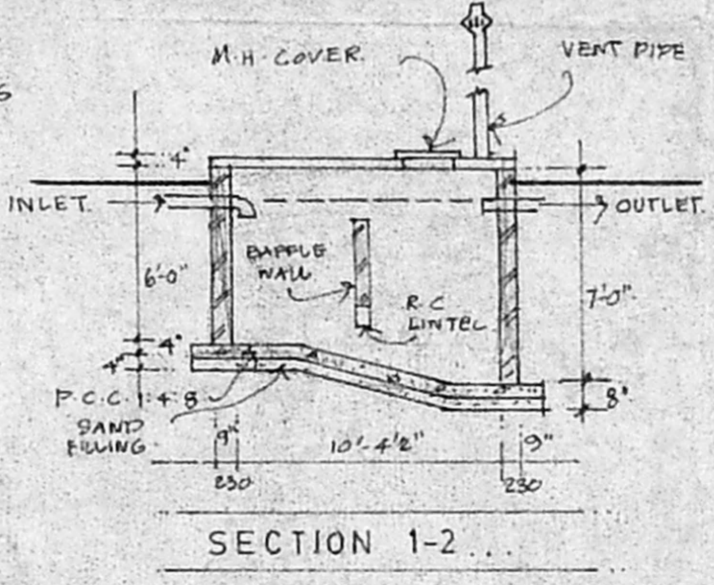
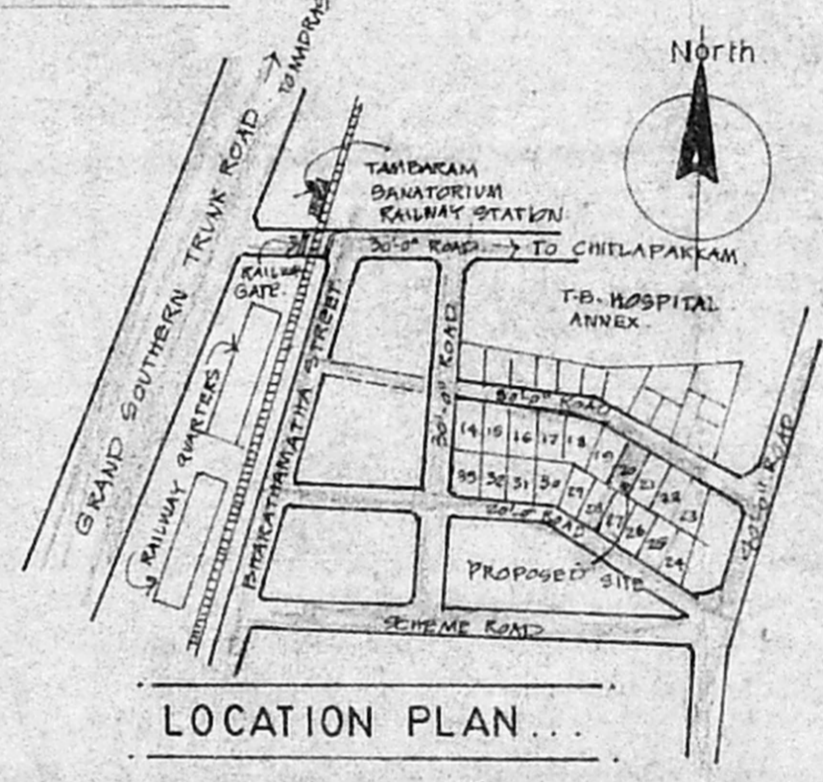
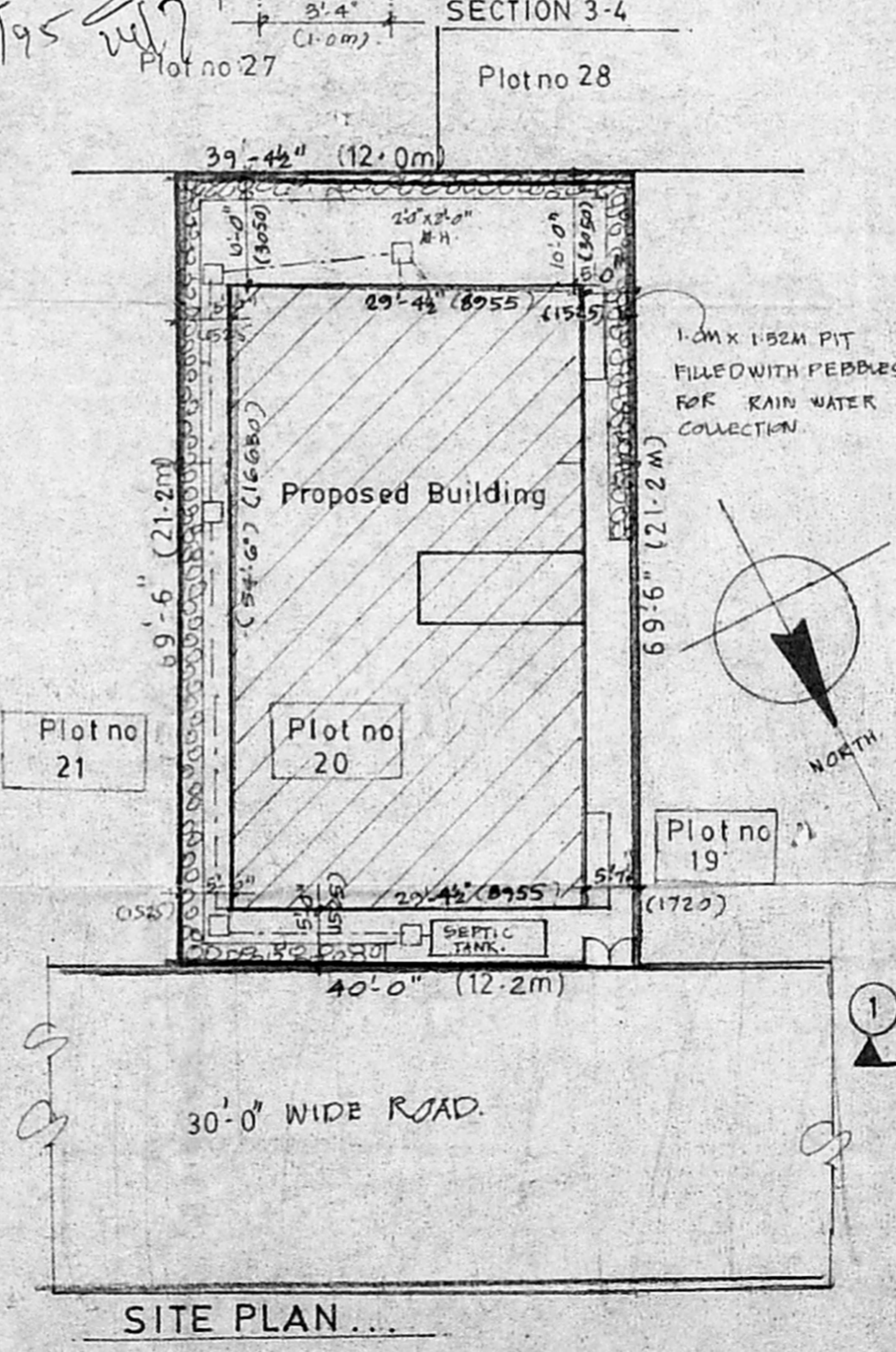

SCHEDULE OF JOINERY.

TYPE	SIZE	DESCRIPTION
MD	3'-0" x 7'-0"	T.W. PANELLED DOOR
D1	3'-0" x 7'-0"	C.W. FLUSH DOOR
D2	2'-6" x 7'-0"	C.W. " " "
W1	4'-0" x 4'-6"	C.W. GLAZED WINDOW
W3	6'-0" x 4'-6"	" " " "
V1	3'-0" x 2'-0"	C.W. LOUVERED VENT

R.P. SCOTTING  
 192/10870/95  
 2/6/95

SPECIFICATION.

FOUNDATION: R.C.C. ISOLATED COL. FOOTINGS CONNECTED WITH PLINTH BEAMS.

SUPER STRUCTURE: BR. WORK IN C.M. 1:5.

SUB FLOOR: R.C.C. 1:4:8.

PLINTH BEAMS: C.S. UNTEL. SUNSHADE, ROOF SLAB.

ROOF BEAMS: R.C.C. 1:2:4.

FLOOR FINISH: NATURAL GREY MOSAIC TILES.

TOILETS FINISHED WITH CERAMIC TILES FLOOR/DADO.

INTERNAL PLASTERING: IN C.M. 1:4 WITH SMOOTH FINISH.

EXTERNAL PLASTERING: IN C.M. 1:5 WITH SAND FACED FINISH.

WALLS PAINTING: TWO COATS OF SANDECIM WITH ONE COAT OF PRIMER.

WOOD WORK PAINTING: 2 COATS OF SYNTHETIC ENAMEL PAINT WITH ONE COAT OF PRIMER.

GRILLS / RAILINGS: MILD STEEL WITH 3 COATS OF ENMT.

WEATHERING COURSE: BK. JELLY COC W/TO PRESSED CLAY TILES LAID TO SLOPE.

ELECTRIFICATION: CONCEALED WIARING.

PROPOSED WORK COLOURED THIS

BOUNDARY COLOURED THIS

EXISTING ROAD COLOURED THIS

AREA STATEMENT.

	2758.00	256.34 sq. m.
PLOT AREA:		
GROUND FLOOR:	1600.93 sq. ft.	148.78 sq. m.
FIRST FLOOR:	1648.93 sq. ft.	153.24 sq. m.
TOTAL:	3249.86 sq. ft.	302.02 sq. m.

F.S.I. PROVIDED: 1.17 TIMES.  
 PLOT COVERAGE: 58%

PLAN SHOWING THE PROPOSED BUILDING AT PLOT NO. 20 MUTHUVEL NAGAR, CHITLAPAKKAM VILLAGE, S NO. 243/23 CHITLAPAKKAM TOWN PANCHAYAT SAIDAPET TALUK.

KAMLESH JAIN  
 (Power of Attorney)

OWNER SIGNATURE

P. SATHIA MURTHI, A.I.A.  
 Registered Architect CA/94/17257  
 9, THIRD FLOOR, ALSA MALL,  
 149, MONTIETH ROAD, EGMORE,  
 LICENSED SURVEYOR MADRAS 600 008.